ALLELUIA

(Dem Berkshire Music Center
und seinem Direktor Serge Koussevitzky
gewidmet)

Randall Thompson
1940

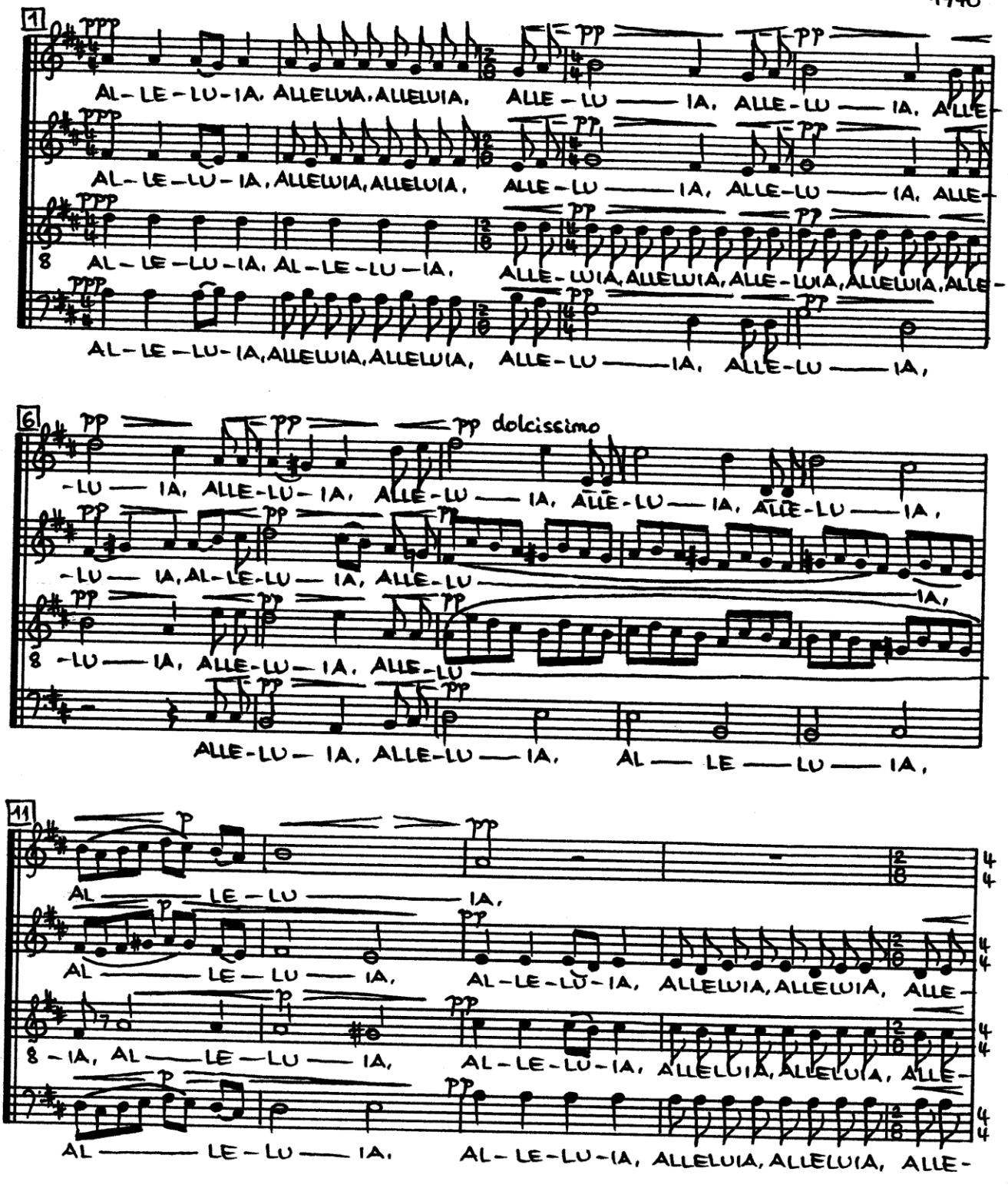

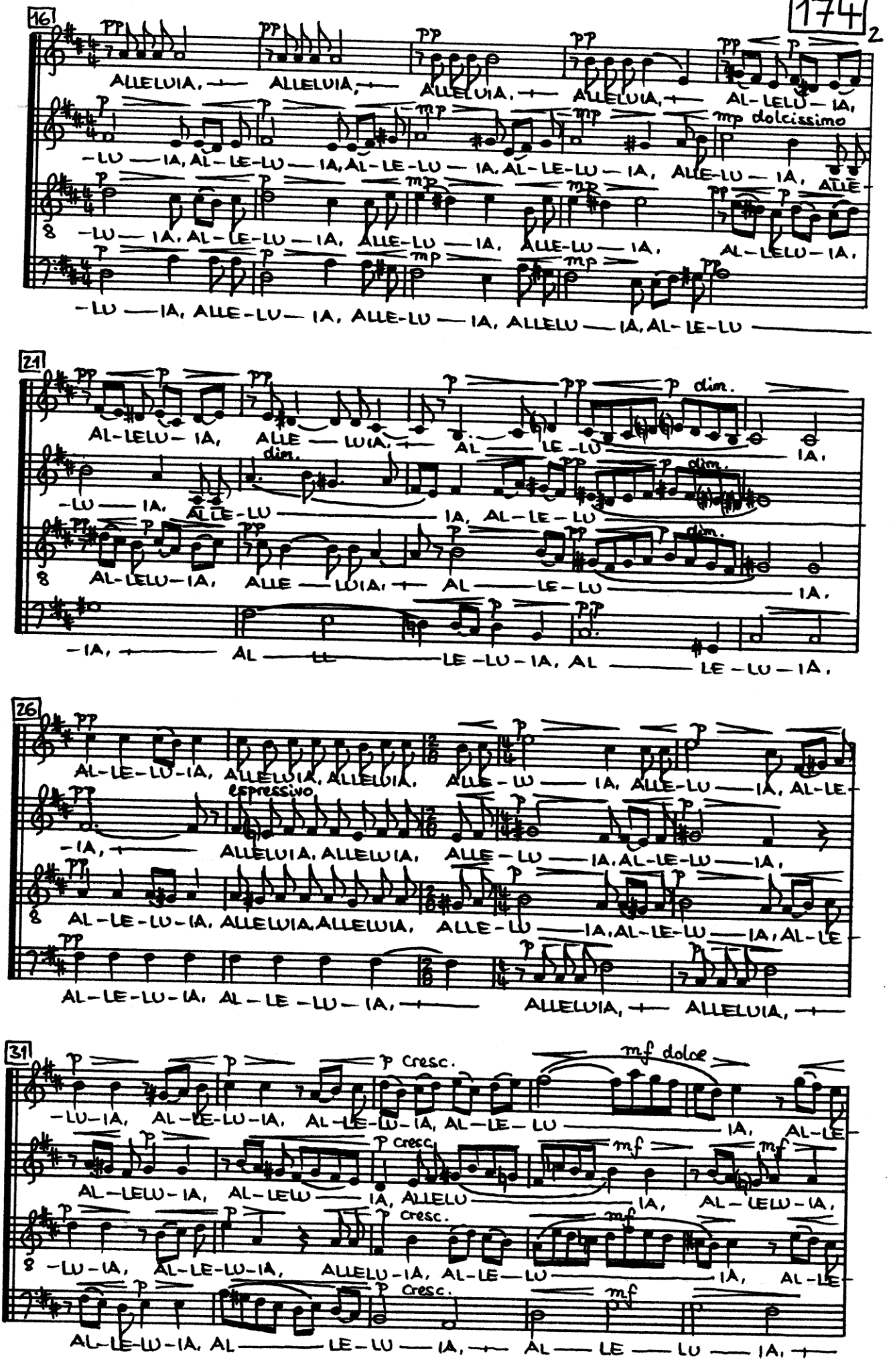
16
ALLELUIA, ALLELUIA, ALLELUIA, ALLELUIA, AL-LELU-IA,
mp dolcissimo
-LU-IA, AL-LE-LU-IA, AL-LE-LU-IA, AL-LE-LU-IA, ALLE-LU-IA, ALLE-
-LU-IA, AL-LE-LU-IA, ALLE-LU-IA, ALLE-LU-IA, AL-LELU-IA,
-LU-IA, ALLE-LU-IA, ALLE-LU-IA, ALLELU-IA, AL-LE-LU
21
AL-LELU-IA, ALLE-LUIA, AL-LE-LU
dim.
-LU-IA, ALLE-LU-IA, AL-LE-LU
AL-LELU-IA, ALLE-LUIA, AL-LE-LU-IA.
-IA, AL-LE-LU-IA, AL-LE-LU-IA.
26
AL-LE-LU-IA, ALLELUIA, ALLELUIA, ALLE-LU-IA, ALLE-LU-IA, AL-LE-
espressivo
-IA, ALLELUIA, ALLELUIA, ALLE-LU-IA, AL-LE-LU-IA,
AL-LE-LU-IA, ALLELUIA, ALLELUIA, ALLE-LU-IA, AL-LE-LU-IA, AL-LE-
AL-LE-LU-IA, AL-LE-LU-IA, ALLELUIA, ALLELUIA,
31
Cresc.
mf dolce
-LU-IA, AL-LE-LU-IA, AL-LE-LU-IA, AL-LE-LU-IA, AL-LE-
Cresc.
AL-LELU-IA, AL-LELU-IA, ALLELU-IA, AL-LELU-IA,
Cresc.
-LU-IA, AL-LE-LU-IA, ALLELU-IA, AL-LE-LU-IA, AL-LE-
Cresc.
AL-LE-LU-IA, AL-LE-LU-IA, AL-LE-LU-IA,

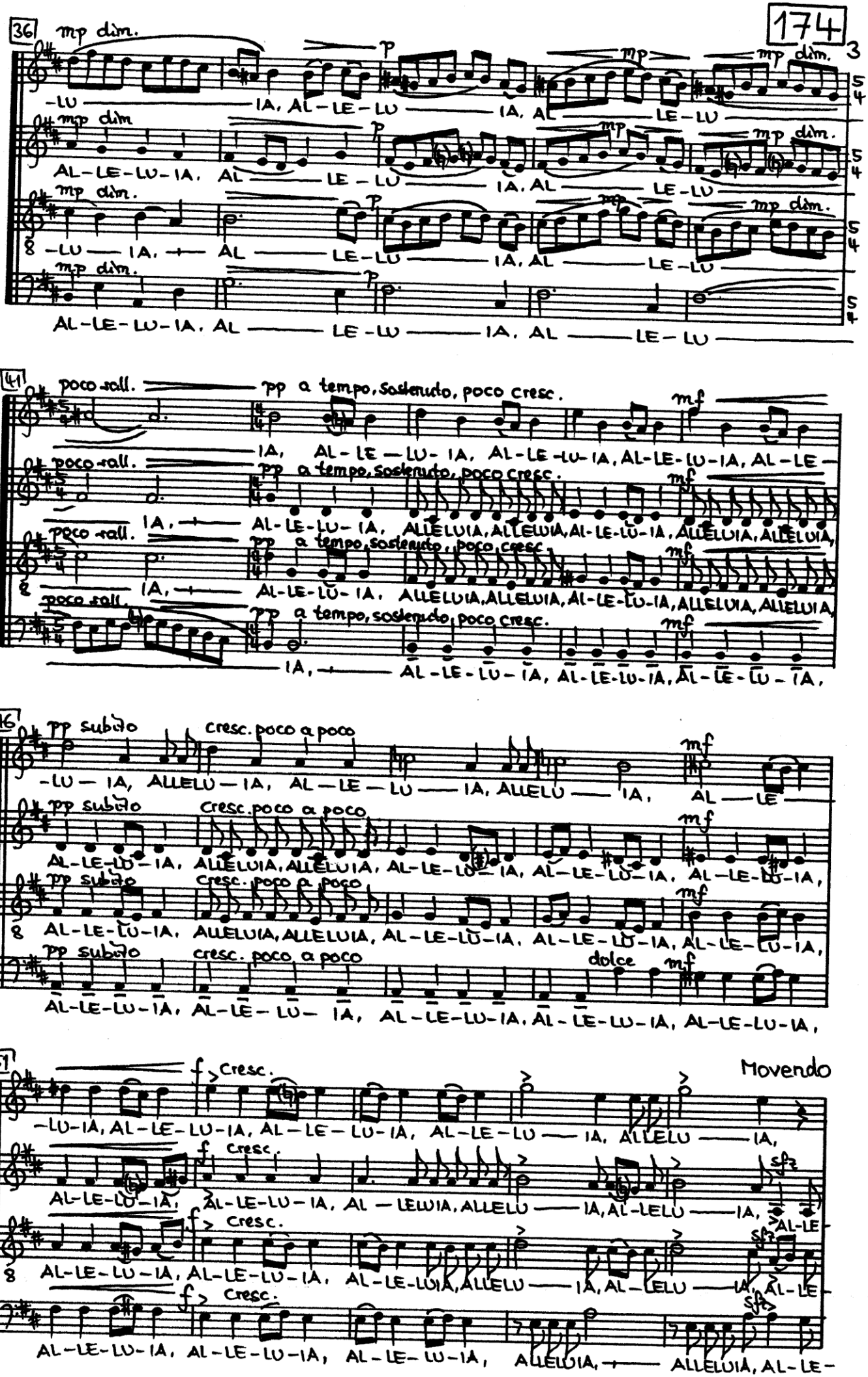
36
mp dim.
p
mp
mp dim.
-LU — IA, AL-LE-LU — IA, AL — LE-LU —
AL-LE-LU-IA, AL — LE-LU — IA, AL — LE-LU —
-LU — IA, — AL — LE-LU — IA, AL — LE-LU —
AL-LE-LU-IA, AL — LE-LU — IA, AL — LE-LU —
41
poco rall.
pp a tempo, sostenuto, poco cresc.
mf
IA, AL-LE-LU-IA, AL-LE-LU-IA, AL-LE-LU-IA, AL-LE-
IA, — AL-LE-LU-IA, ALLELUIA, ALLELUIA, AL-LE-LU-IA, ALLELUIA, ALLELUIA,
IA, — AL-LE-LU-IA, ALLELUIA, ALLELUIA, AL-LE-LU-IA, ALLELUIA, ALLELUIA,
IA, — AL-LE-LU-IA, AL-LE-LU-IA, AL-LE-LU-IA,
46
pp subito
cresc. poco a poco
-LU — IA, ALLELU — IA, AL — LE — LU — IA, ALLELU — IA, AL — LE —
AL-LE-LU-IA, ALLELUIA, ALLELUIA, AL-LE-LU-IA, AL-LE-LU-IA, AL-LE-LU-IA,
AL-LE-LU-IA, ALLELUIA, ALLELUIA, AL-LE-LU-IA, AL-LE-LU-IA, AL-LE-LU-IA,
dolce
AL-LE-LU-IA, AL-LE-LU-IA, AL-LE-LU-IA, AL-LE-LU-IA, AL-LE-LU-IA,
51
f
Cresc.
Movendo
-LU-IA, AL-LE-LU-IA, AL-LE-LU-IA, AL-LE-LU — IA, ALLELU — IA,
AL-LE-LU-IA, AL-LE-LU-IA, AL — LELUIA, ALLELU — IA, AL-LELU — IA,
AL-LE-LU-IA, AL-LE-LU-IA, AL-LE-LUIA, ALLELU — IA, AL — LELU — IA,
AL-LE-LU-IA, AL-LE-LU-IA, AL-LE-LU-IA, ALLELUIA, — ALLELUIA, AL-LE-

56

stringendo

AL-LE-LU-IA, AL-LE-LU — IA, AL-LE-LU — IA, AL-LELU-IA, AL-LE-

-LU-IA, AL-LE-LU-IA, AL-LE-LU-IA, AL-LELU-IA, AL-LE-

-LU — IA, ALLELU — IA, AL-LE-LU-IA, AL-LE-LU-IA, AL-LE-LU-IA,

-LU — IA, ALLELU — IA, AL-LELU — IA, AL-LELU — IA, AL-LELU-IA, AL-LE-

61

rall. ff Largamente

-LU-IA, AL-LELU-IA, ALLELUIA, ALLELU — IA, ALLELU — IA, ALLELU-IA, AL-LE-

-LU-IA, AL-LELU-IA, ALLELUIA, ALLELU-IA, ALLELU — IA, ALLELU — IA, AL-LE-

AL-LE-LU-IA, AL-LE-LU-IA, ALLELU — IA, ALLELU — IA, AL-LE-

marcato

-LU-IA, AL-LELU-IA, ALLELUIA, ALLELUIA, ALLELU-IA, ALLELUIA, AL-LE-LU-IA, AL-LE-

66

Meno mosso

f mp mf mp rall.

-LU-IA, AL — LE — LU-IA,

Lento

mp calando

ALLELU — IA,

-LU-IA, AL — LE — LU-IA,

sfz mf dolce rall.

-LU — IA, ALLELU-IA

-LU-IA, AL — LE — LU-IA,

72

p pp

ALLELU — IA, ALLELU — IA, A — MEN.

ALLELU — IA, ALLELU — IA, ALLELU-IA.

ALLELU — IA, ALLELU — IA, A — MEN.
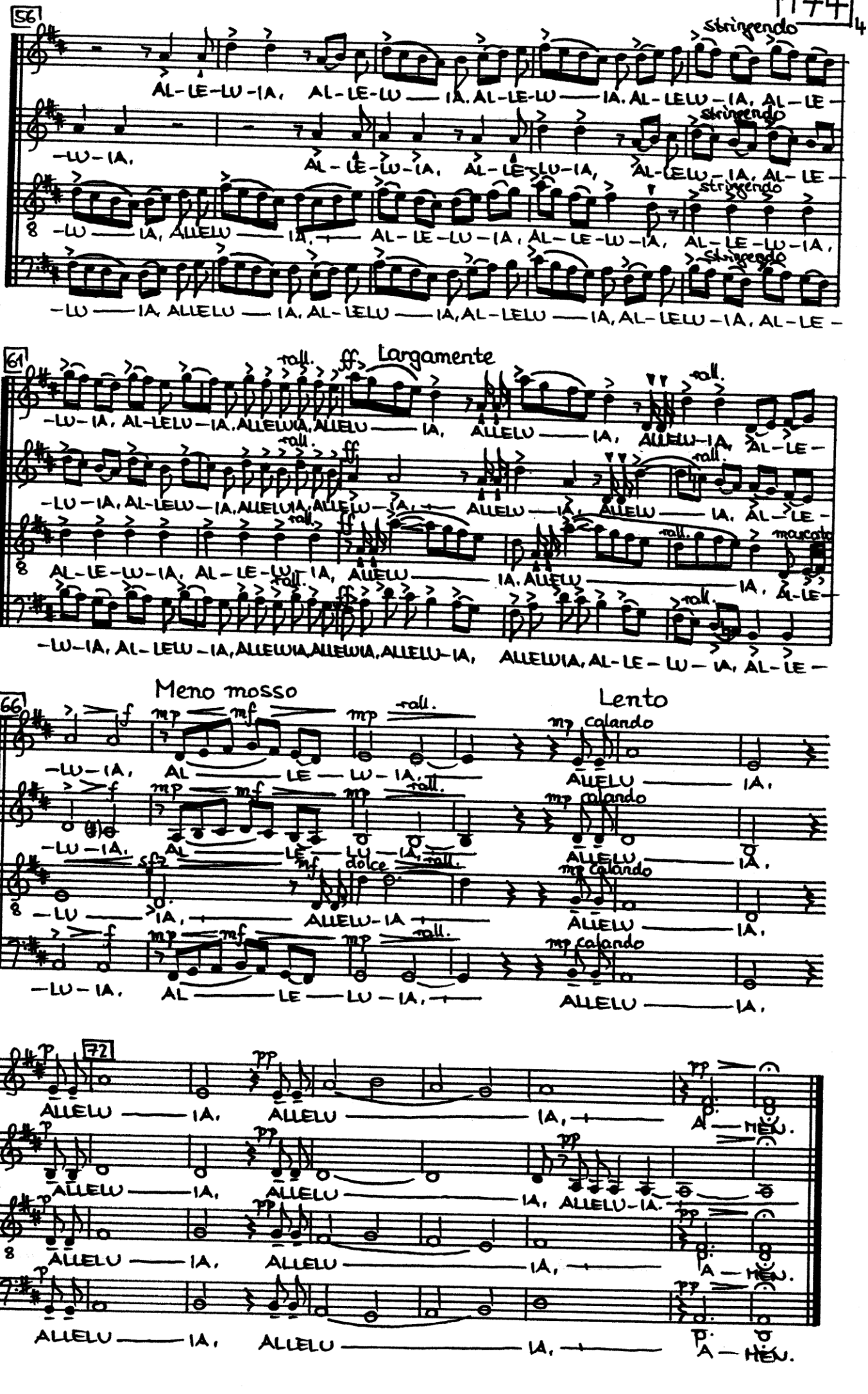
ALLELU — IA, ALLELU — IA, A — MEN.